

18038

CHIPMINK 2

REGISTRATION NO.

MAKE &amp; MODEL

YEAR

TYPE

MANUFACTURER'S NO.

## OVERHAUL DATA

DATE	REASON	DONE BY	REQ'N No.	COST	HOURS SINCE NEW	DATE COMPLETED	ALLOTMENT
1							
2							
3							
4							
5							
6							
7							
8							
9							
10							
11							
12							

## ACCIDENT RECORD

DATE	CATEGORY	PLACE	TIME	REPORT REFERENCE	DATE	AIRCRAFT TYPE	NUMBER	DISPOSAL	DATE SERV.
1									
2									
3									
4									
5									
6									
7									
8									

## MAJOR EQUIPMENT RECORD CARD

REMARKS

REMARKS:

RECORD OF WRITE-OFF

APPLICATION RC'D FROM	DATE	FILE No.	DATE APPROVED	APPROVED BY	APPROVAL SENT TO	DATE	T.O. No.

DISPOSAL PARTICULARS

REMARKS:

EFFECTIVE DATE WRITTEN-OFF

R.C.A.F. E. 233—SM-1-50 (6154) H.O./695 E. 233

LOWE-MARTIN M'FG

MAJOR EQUIPMENT RECORD CARD

FIRST ENTRY AT 12 TSU DE HAV

DATE 13 APR 56

TRANSFER ORDER No QTO 436

TRANSFERS			TRANSFERS		
DATE	TO	AUTHORITY	DATE	TO	AUTHORITY
13 APR. 56	SR 6RD (S.I.)	QTO 436			
1 Aug 56	T 6 1FT5 Centuria	QTO 782			

REMARKS:

RECEIVED AT 12TSU DE HAV OFF CD 462040

TYPE OF EQUIPMENT IN WHICH USED	GYPHY MAJOR 16				119
BATCH No.	QUAN. IN BATCH	LEDGER FOLIO	SPECIFICATION No.		
REGISTRATION No.	MAKE & MODEL	YEAR	TYPE	MANUFACTURER'S No.	
18038	CHIPMUNK 2	T 6			

(18038)12038

CHITMUNK

2

Mr. Centralia

AE 124 29 Nov 61

RCAF REGISTRATION NUMBER

TYPE

MARK

ICAT 67 included

Portage La Prairie

Auth: J.M. New Reg 40

RAM 325069 02/15/70 June 70

RECORD OF TRANSFERS

Auth: TC ORG Inst 3/70 6 May 70

DATE	AUTHORITY	ALLOTTED TO	REMARKS
		TC 1 PFS Centralia	
15/9/58	QTO 562	IR 6RD Sunnyside sales	
1/3/61	QTO 1038	TC - PFS Centralia	
27/11/64	QTO 802	1R Mr Centralia	
25/8/65	QTO 420	TC - PFS Centralia	
11 Aug 66	TC QTO 30	TC - PFS Borden	
20 Mar 70	TC - QTO 8	TC - PFS Portage La Prairie	
30 Jul 70	D MRE 2 1244	TC - 3 CFTS	Portage off 23 Jul 70
4 May 71	QTO 137	1R 402 CFTSD Saskatoon	
4 Aug 71	QTO 243	1R 402 CFTSD Saskatoon ME 299	Portage BAME 0254 0715002 May 71 ready for July

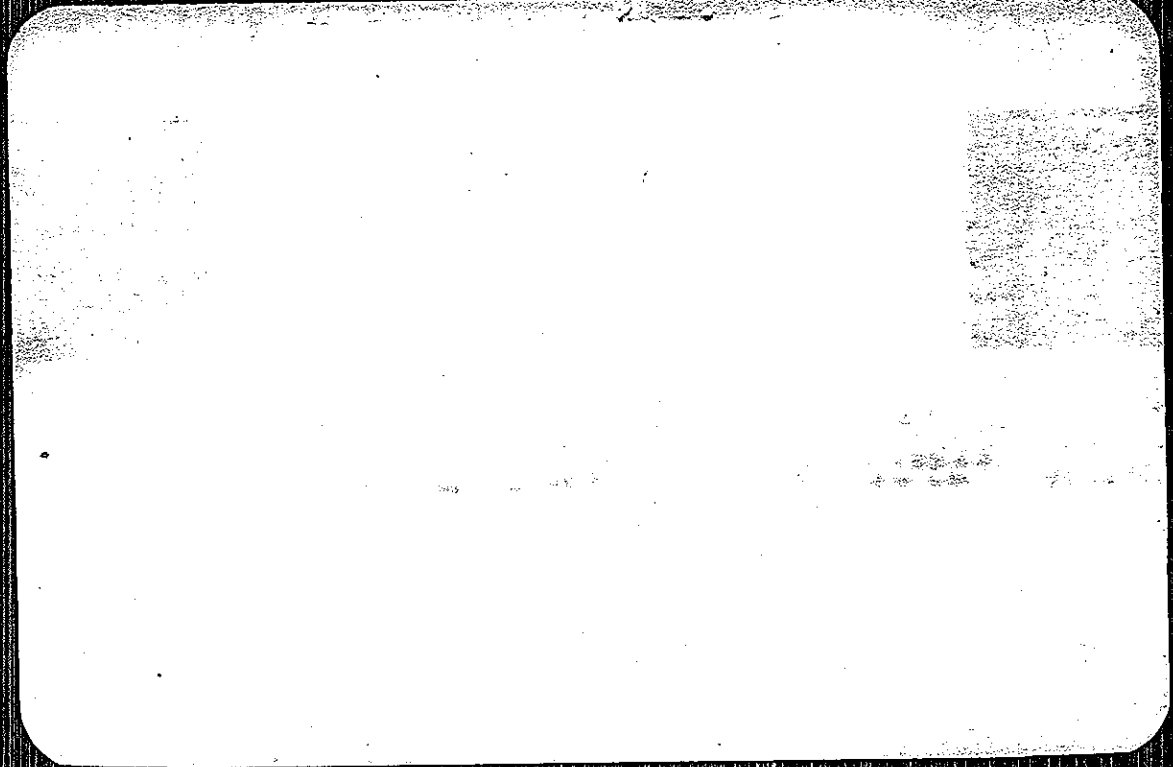

(18038)

12038

CHIPMUNK 2

GYPSY 7G  
10 MK1, 1G

DH-176

RCAP REGISTRATION NUMBER

MAKE AND MODEL

ENGINE TYPE

MANUFACTURERS No. :

INITIAL ENTRY AT

12 TSV De Haro

DATE

13 Apr 56

QTO No.

436

CD No.

462040

## TRANSFERS

## TRANSFERS

DATE	QTO No.	TO	DATE	QTO No.	TO
1 Aug 56	QTO-782	TC 1F7S Centralia	16 Nov 71	10321296	CTDL sold to
15 Sept 58	562	IR 6RD Des Moines	(141)		site Linnart Gray See old Fawcett +
1 Nov 61	1038	TC PTS Centralia			to Bradford Jr.
27 Nov 64	010802	old thru Centralia			P.O. Box 160,
25 Aug 65	Q10420	TC PFD Centralia			Renfrew Centre.
11 Aug 66	TC Q1030	TC LFB Borden			
20 Mar 70	TC Q108	TC PFD Portage la Prairie (141)			
30 Jul 70	DMR 2-2	TC 3 PFD Portage			
4 May 71	Q10137	IR 402 BFTD Saskatchewan (141)			
4 Aug 71	Q10243	old 402 BFTD Saskatchewan (141)			
		MF 2991			

DAM 3250.69 021510Z June 70 authorizes new Registration No.

### OVERHAUL DATA

DATE	QTO NO.	CONTRACTOR	REPAIRS