

18767-100767 CANUCK MK5

RCAF REGISTRATION NUMBER TYPE MARK
 23-13307 Oct 70 off 17 Nov 70

DATE	AUTHORITY	ALLOTTED TO	REMARKS
5/9/58	QTO 539	ADC-433.82 North Bay	
10/1/61	QTO 887	AV Rec - CAIR	
29/5/61	QTO 243	WR Lincoln Park	Southbridge
24/4/62	QTO 179	WR Lincoln Park	Southbridge
10/3/64	QTO 468	WR 711	Southbridge
17/11/65	QTO 982	SR 1007 TSP	Southbridge
31/5/65	QTO 258	SR 6 PD	Dept. Transit
5 June 67	QTO 521	SR 6 PD	Dept. Transit
8 June 67	QTO 221	SR 6 PD	Dept. Transit
28 Feb 68	QTO 600	SR AMOU	Dept. Transit
29 Aug 68	QTO 357	SR AMOU	Dept. Transit
17 Oct 68	QTO 378	SR AMOU	Dept. Transit
15 Apr 69	QTO 119	CFHQ - AETE	Dept. Transit
3 June 71	QTO 177	ATC - 678	Dept. Transit
28 June 71	8.21.3	ATC - 678	Dept. Transit

CF80 8.21.3 28 June 71
 Air Base Drawing Unit

North Bay Reg NO DAM 433864
 23-13307 Oct 70 off 17 Nov 70

RECORD OF TRANSFERS

REMARKS

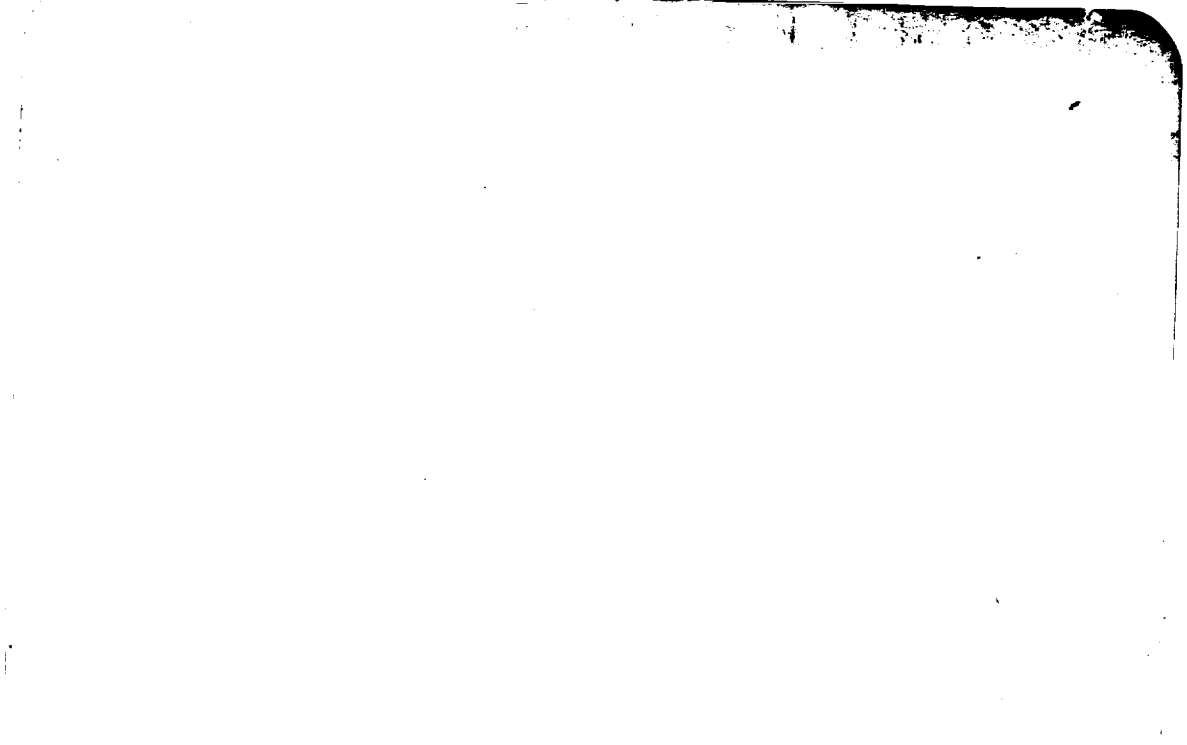

100767
18767

1790B
CANUCK 5

ORENDA II

RCAF REGISTRATION NUMBER MAKE AND MODEL ENGINE TYPE MANUFACTURERS NO.

INITIAL ENTRY AT 12750 AV Roe DATE 5 Sep 58 QTO No. 539 CD No. 562026

TRANSFERS 1510-21-800-0419

TRANSFERS

DATE	QTO No.	TO	DATE	QTO No.	TO
5 Sep 58	539	ABC 433 for H. Bay	15 Apr 69	QTO 119	(3412-3609) C.F. 40 - A.I.E.T.E. explained
10 Jan 61	887	12754 AV Roe CR Montreal	11 June 71	QTO 177	(3412-3609) ATC CFB Inlands
29 May 61	243	AR Lincoln Park Leth	1 Jul 61	Canadian Forces Airbase	Home to Junction Unit
19 Apr 62	179	AR Lincoln Park Leth	28 June 71	CFOO 8-213	ATC CFA 811 ⁽³⁴¹²⁻³⁶⁰⁹⁾ 297
16 Mar 64	QTO 968	CR 750 Leth	1 Nov 74	QTO 341	AFAMDU Det mt view ^{3614 + 3475}
17 Feb 65	QTO 982	CR 100750 Leth	11-1-82	QTO 306	CX AMDU Junction A/F
31 May 65	QTO 258	AR 6 RR mt view	Inst A190		located at mt view
8 June 67	QTO 221	CFBA Det Cold Lake			Inst 1 of 110B
		448. Syn C. ed Leth	25/1/83	QTO 323	CX CFB Trenton
28 Feb 68	QTO 600	IR AMDU Det mt view			converted to Inst 790 B eng 3228B
24 Apr 68	QTO 545	17 Oct 68			A.T.D.A. 3229B
17 Oct 68	QTO 378	RR AMDU Det mt view	5-2-87	DBSubs 5554280	CX AMDU Trenton
		Strike off scrap		QTO 386	26/1/89 ABD R

