

21133

T33 MK 3

REGISTRATION No.

MAKE & MODEL

YEAR

TYPE

MANUFACTURER'S No.

OVERHAUL DATA

DATE	REASON	DONE BY	REQ'N NO.	COST	HOURS SINCE NEW	DATE COMPLETED	ALLOTMENT
1							
2							
3							
4							
5							
6							
7							
8							
9							
10							
11							
12							

ACCIDENT RECORD

DATE	CATEGORY	PLACE	TIME	REPORT REFERENCE	DATE	AIRCRAFT TYPE	NUMBER	DISPOSAL	DATE SERV.
1									
2									
3									
4									
5									
6									
7									
8									

MAJOR EQUIPMENT RECORD CARD

REMARKS

REMARKS:

RECORD OF WRITE-OFF

APPLICATION RC'D FROM	DATE	FILE NO.	DATE APPROVED	APPROVED BY	APPROVAL SENT TO	DATE	T.O. NO.

DISPOSAL PARTICULARS

REMARKS:

EFFECTIVE DATE WRITTEN-OFF

R.C.A.F. E. 233-15M-11-51 (7029)

LOWE-MARTIN M'F'G

MAJOR EQUIPMENT RECORD CARD

FIRST ENTRY AT **11TSU** DATE **20 NOV 53** TRANSFER ORDER No. **1660**

TRANSFERS			TRANSFERS		
DATE	TO	AUTHORITY	DATE	TO	AUTHORITY
20 NOV 53	TC (STN GIMLI)	QTO 1660			

REMARKS:

RECEIVED AT 11TSU(CANADA IR) OFF CD 511663

TYPE OF EQUIPMENT IN WHICH USED	NENE 10	LEDGER FOLIO	SPECIFICATION No.	11197
BATCH No.	QUAN. IN BATCH	MAKE & MODEL	YEAR	TYPE
REGISTRATION No.	21133	T33 MK3	AT	TC
				MANUFACTURER'S No.

21133

T33 MK3 AT
P

NENE 10

2.

RCAF REGISTRATION NUMBER

MAKE AND MODEL

ENGINE TYPE

MANUFACTURERS No.

INITIAL ENTRY AT

11750 Canadian

DATE

20 Nov 53

QTO No. 1660

CD No. 511663

TRANSFERS

TRANSFERS

DATE	QTO No.	TO	DATE	QTO No.	TO
20 Nov 53	1660	T.C. Stn Inlet	10 Mar 64	QTO 968	DR 750 Leth
27 Mar 57	504	11750 Canadian CR	24 Jan 64	1091 5447	13 May 65 Lethbridge
27 Mar 57	504	T.C. Stn Inlet	14 May 65	QTO 211	apal 100750 Leth ME2748
23 June 59	356	R. Kennedy Park	11 Sep 67	14 LM 571	6 + 06 seed to
22 Sep 59	620	C.E.P.E. Uplands			Northwest Industries
17 May 60	241	CJATC Rivers			Box 517
4 Aug 60	433	C.E.P.E. Uplands			Industrial airport
10 Jan 61	888	WR 6 R.R.			Edmonton Alta.
28 Apr 61	166	CJATC Rivers			
27 Aug 62	503	DR Inlet Park Mackay			
19 Nov 62	1003 750	DR Calgary Mackay			
1 Aug 63	T12	DR Calgary Leth	1/0 253638		31 Aug 67
Log 263	25 Aug 59	Converted to PT	ME2748		ME 2667

ARC 502

OVERHAUL DATA

DATE	QTO No.	CONTRACTOR	REPAIRS
27 mar 57	504	Conadain 522870	6A1R
16 Jan 61	888	WR6RD	for use in prototype of Project 6 AC-318 Critical Resource Induced Configurations.

Dani Casid 1141:00

A/c allotted - - - - -

21133

T33

SAT 3PT Cair

RCAF REGISTRATION NUMBER

TYPE

MARK

ARC 502

RECORD OF TRANSFERS

DATE	AUTHORITY	ALLOTTED TO	REMARKS
27/3/57	QTO 504	Canadian	
27/3/57	QTO 504	TC - CFS Trenton	base movement conf.
23/6/59	QTO 356	IR L Paul TRND	
22/9/59	QTO 620	AMC - CEPE Uplands	
17/5/60	QTO 241	AIC - CSTAC Rivers	
4/8/60	QTO 433	CEPE Uplands	
10/1/61	QTO 888	WOR 6RD ^{for use in prototype of project} _{318 tactical manoeuvre}	configuration
28/4/61	QTO 166	AIC - CSTAC Rivers	part of verify he
28/8/62	QTO 503	IR ³¹⁸ Canadian _{Canadian}	check for maintenance
19/11/62	QTO 787	IR ³¹⁸ Canadian _{Canadian}	check for maintenance
1/8/63	QTO 112	IR ³¹⁸ Canadian _{Canadian}	check for maintenance
10/3/64	QTO 968	IR 75D Canadian _{Canadian}	converted to PT
24/5/65	QTO 211	IR ³¹⁸ Canadian _{Canadian}	Auth: Log 263 25 Aug 59

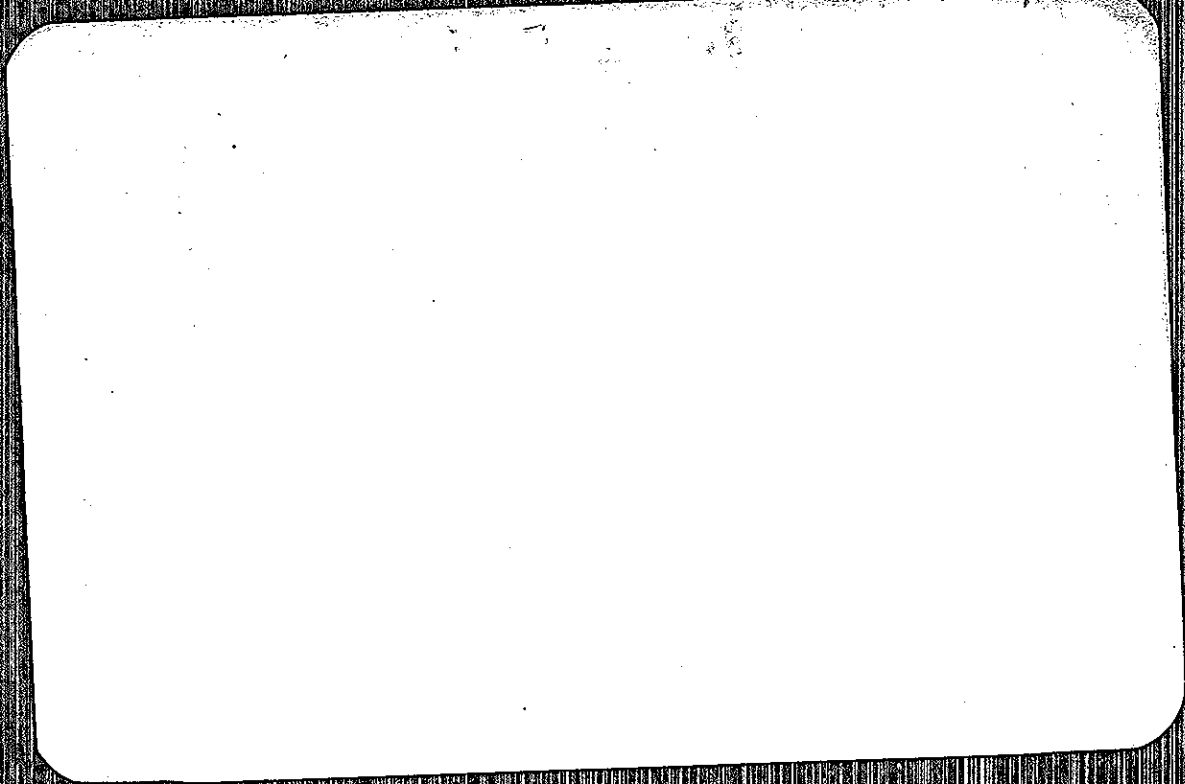

12133

T33
Silver Star

RCAF REGISTRATION NUMBER

MAKE AND MODEL

ENGINE TYPE

MANUFACTURERS NO.

INITIAL ENTRY AT

DATE

QTO No.

CD No.

TRANSFERS

TRANSFERS

DATE

QTO No.

TO

DATE

QTO No.

TO

CFB St Jean
North side megastucture near ELFC Entrance
supported by undercaving.

Hist —

Photo. 5581-0911

OVERHAUL DATA

DATE	QTO No.	CONTRACTOR	REPAIRS

THE OFFICE SPECIALTY MFG. CO., LTD. 26346 L