

RCAF REGISTRATION NUMBER

TYPE

MARK

*Check New Reg No**92505 2-15207*

RECORD OF TRANSFERS

12841

DATE	AUTHORITY	ALLOTTED TO	REMARKS
<i>27 Jan 69</i>	<i>PTW 504</i>	<i>ADG-4 Long</i>	
<i>12 May 70</i>	<i>PTW 166</i>	<i>SR Sal Hurstwick - Cat 1</i>	<i>WF reduction</i>
<i>12 Aug 71</i>	<i>PTW 255</i>	<i>RFE-1 CAG Baden</i>	

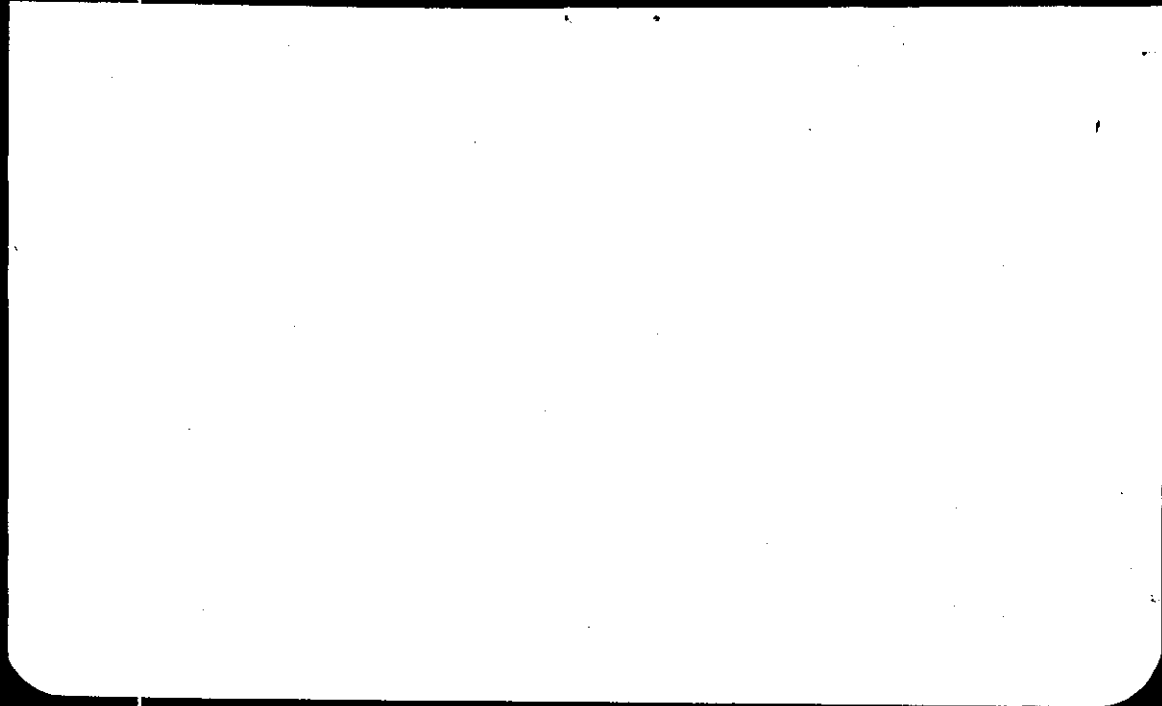

12841-104841

CF104

7293

RCAF REGISTRATION NUMBER

TYPE

MARK

RECORD OF TRANSFERS

DATE	AUTHORITY	IE ^{UP}	ALLOTTED TO	REMARKS
12/3/63	QTO 1070	ADG-432	Sqn Baden	Schleinger 4F
28/8/64	ADG QTO 24	2ARC	SLTSD	Preswick
28/8/64	ADG QTO 24	ADG	4 Wing	
11/9/64	ADG QTO 33	2ARC	SLTSD	Preswick
11/9/64	ADG QTO 33	ADG	4 Wing	
28/6/65	QTO 69	2ARC	SL Preswick	Stewart
20/7/65	ADG QTO 93	ADG	4 F wing	
22 Dec 65	ADG QTO 217	WR	CDLSL	Preswick
24 Jan 66	ADG QTO 236	ADG	4 wing	
17/2/67	ADG QTO 160	CDLSL	TSD	Marshall
25 Mar 67	ADG QTO 193	ADG	4 wing	
28 Nov 67	ADG QTO 231	WR	Pres	Marshall
16 Jan 68	ADG QTO 274	ADG	4 wing	
27 Jan 69	QTO 504	WR	Preswick	A/F repairs

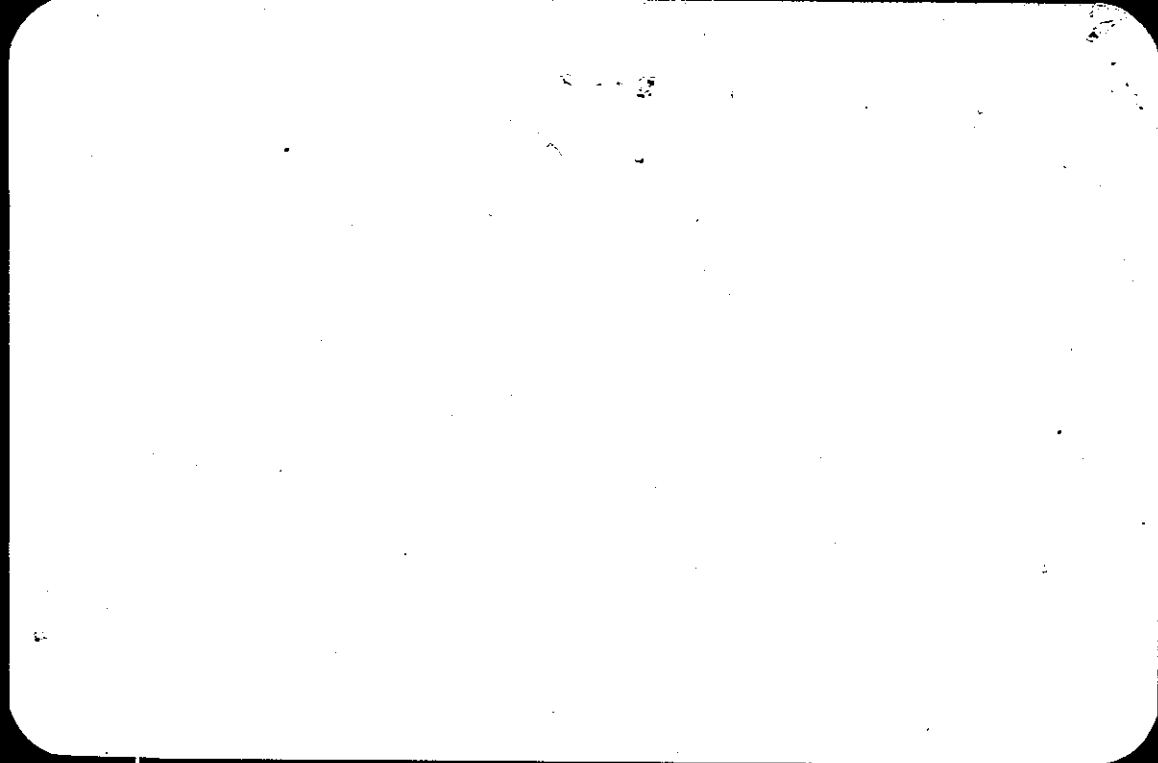

DATE *	QTO No.	TO	DATE	QTO No.	TO
23-6-82	QT 0170	EX Baden			
6-3-86	QT0368	Mutual Aid Turkey			

▽

(12841)

CF104 (2)

J79-082-7

683-1141

104841

RCAF REGISTRATION NUMBER

MAKE AND MODEL

ENGINE TYPE

MANUFACTURERS No.

INITIAL ENTRY AT

CANADAIR

DATE 12 mar 63

QTO No. 1070

CD No. 962021

TRANSFERS / 510-21-800-4508

TRANSFERS

DATE	QTO No.	TO	DATE	QTO No.	TO
12 mar 63	QTO 1070	4 wing 424 Baden Soellingen	27 Jan 69	QTO 504	4 wing Baden Soellingen (7243)
28 aug 64	ADE QTO 24	WR 641 TSP Kreutweih	12 May 70	QTO 166	WR 641 Kreutweih Kat. I (7265)
28 aug 64	ADE QTO 24	4 wing Baden Soellingen	12 Aug 71	QTO 255	CSE 1676 Baden Soellingen (7265)
28 June 65	ADE QTO 69	WR 641 TSP Kreutweih	21 Dec 72	QTO 387	WR 641 Kreutweih (7286)
20 July 65	ADE QTO 93	ADG-4 wing	25 Sep 73	QTO 321	CX 1676 Baden Soellingen (7248)
22 Dec 65	ADE QTO 17	WR 641 TSP Kreutweih	10 June 75	QTO 173	LX 402 NWI / (7238)
24 Jan 66	ADE QTO 236	4 wing Baden Soellingen	16 June 75	QTO 173	CX 1676 Baden (7236)
17 Feb 67	ADE QTO 160	WR 641 TSP Kreutweih	28 Nov 77	QTO 260	LX 402 NWI (7127)
21 Mar 67	ADE QTO 193	4 wing Baden Soellingen	26 Nov 77	QTO 260	CX 1676 Baden (7127)
29 Nov 67	ADE QTO 231	WR 641 TSP Kreutweih (7219)	6-12-78	QTO 252	LX 402 NWI
16 Jan 68	ADE QTO 274	4 wing Baden Soellingen (7219)	6-12-78	QTO 253	CX 1676 Baden
27 Jan 69	QTO 504	WR 641 TSP Kreutweih (7243)	23-6-82	QTO 170	LX MBB 7350

OVERHAUL DATA

DATE	QTO NO.	CONTRACTOR	REPAIRS
27 Jan 69	QTO 504	WR STI 779835	Tan airframe repair
21 Dec 72	QTO 387	WR STI 2791835	DLIR
10 Jan 75	QTO 173	LX STL R. T. T. 6193654310	Conversion + L. Cass
25 Nov 77	QTO 260	WR STL 2802796835	Homeoplasia paint
6-12-78	QTO 252	LX NWI for DLIR & Slip	2797803
23-6-82	QTO 170	LX M.B.B for periodic inspections and other work.	2791810

THE OFFICE SPECIALTY MFG. CO., LTD. 26346 L

CFHQ DAM 432505 2/15/202 Jan 70 authorizer conversion to new registration number