

RCAF REGISTRATION NUMBER

TYPE

MARK

RECORD OF TRANSFERS

DATE	AUTHORITY	ALLOTTED TO	REMARKS
28 Oct 70	QTO 396	BFE-1 CAG Baden Bollingen	replacement for 104861
15 June 71	QTO 169	10R 5th Posture Co.	special - this was repairs 17 June 71
17 Dec 71	QTO 433	BFE-1 CAG Baden Bollingen	for DE (12/1/72)

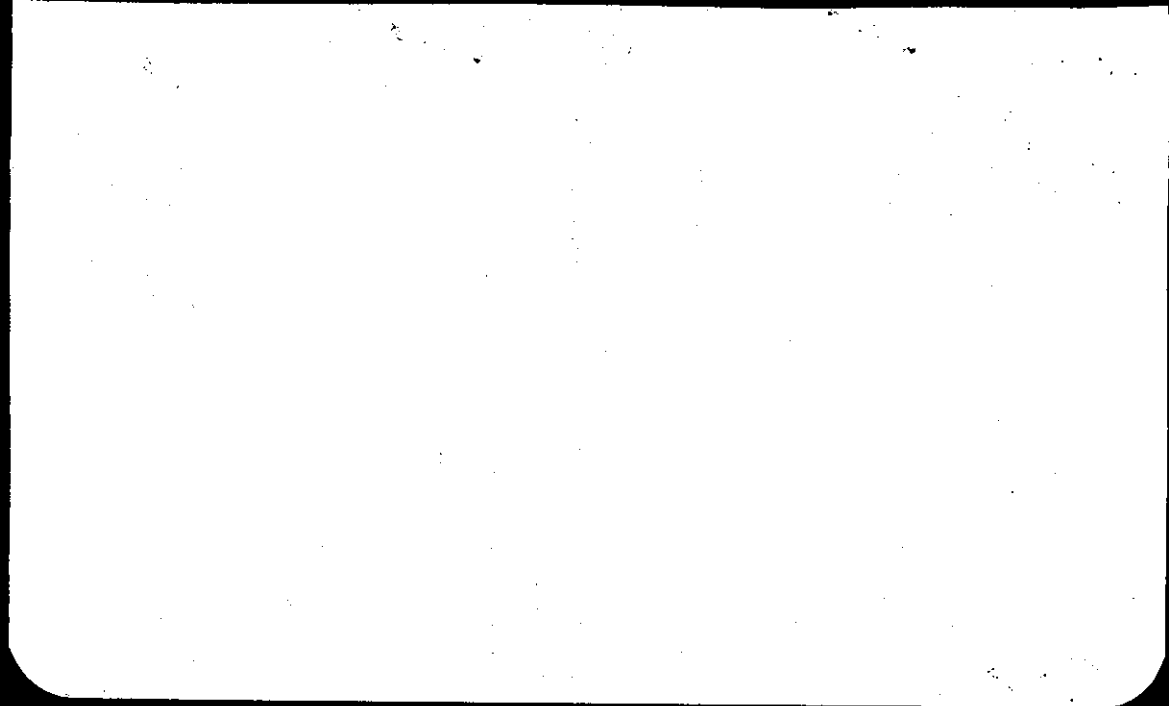

RCAF REGISTRATION NUMBER

TYPE

MARK

Auth - Form Reg No

D.A.M. 432505 2-15202

RECORD OF TRANSFERS

~~229-69~~

12714

DATE	AUTHORITY	IE	ALLOTTED TO	REMARKS
13/3/63	QTO 1070	ADG-452	Sp Baden	Belonger HF
29 Oct 64	ADG QTO 53	CSST	Patwick	Woods (L)
29 Oct 64	ADG QTO 53	ADG-452	Spant	HF log
12/1/65	ADG QTO 88	CSST	Pres	Woods
12/1/65	ADG QTO 88	ADG-4F	Living	
15/10/65	ADG QTO 167	WR CONS	Patwick	
19 Mar 65	ADG QTO 192	ADG-4	Living	
16 Jan 68	ADG QTO 275	CONS	TSR Patwick	Stansel
29 Feb 68	ADG QTO 318	ADG-4	Living	
10 Feb 69	QTO 522	WR det	Patwick	improvement
10 Feb 69	QTO 522	ADG-4	Living	repairs
2 Sept 69	QTO 309	ADG-1	Living	
19 June 70	QTO 225	SR ADC SU	Lab	
24 Aug 70	QTO 308	WR Sal	Patwick	for short term storage

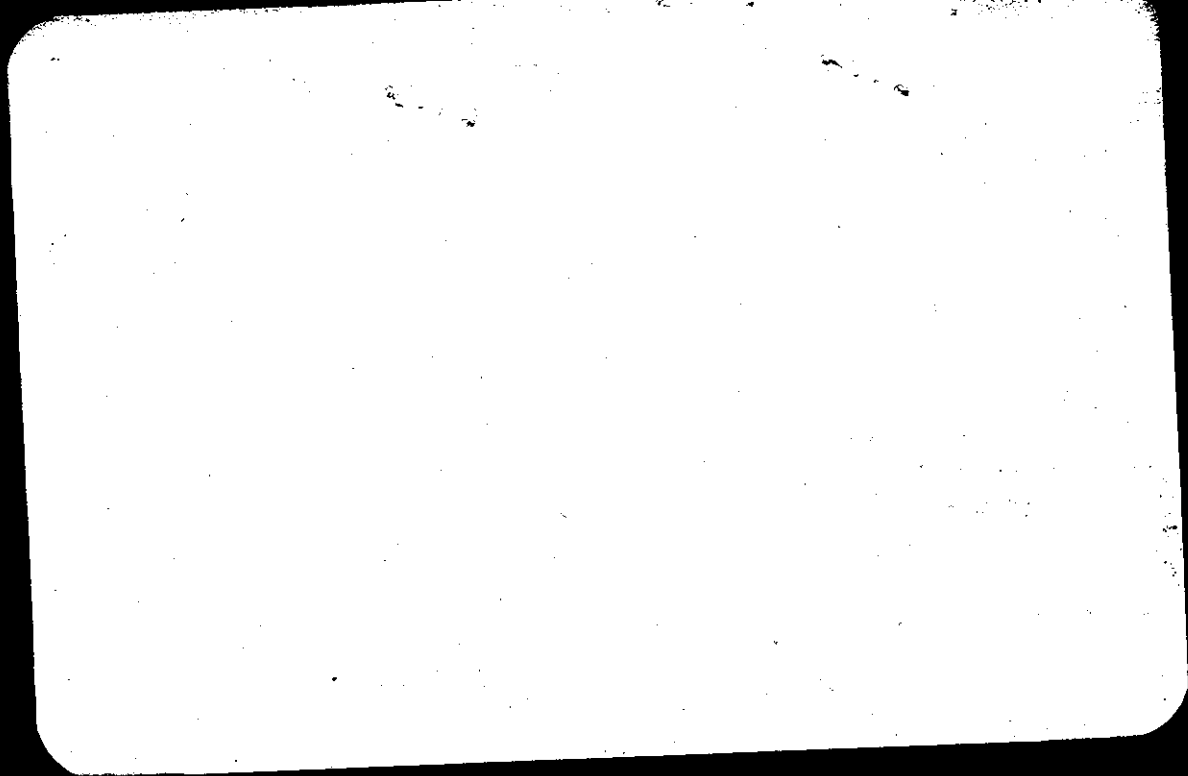

(12714)

104714

CF104 (d)

682
J79-02-7

683A-1014

crash 12 Feb 76 in west Germany

RCAF REGISTRATION NUMBER

MAKE AND MODEL

ENGINE TYPE

MANUFACTURERS No.

INITIAL ENTRY AT

11TSU CANADAIR

DATE

12 mar 63

QTO No.

1070

CD No.

962021

TRANSFERS

TRANSFERS

DATE	QTO No.	TO	DATE	QTO No.	TO
12 mar 63	QTO 1070	4 eng 412 dm Baden Soellingen	19 June 70	QTO 225	SR ADblu Zahn (7401)
29 Oct 64	AD8 Q1053	WR 2 eng LTAD Prestwich	24 Aug 70	QTO 308	1R STZ Prestwich (7467)
29 Oct 64	AD8 Q1053	4 eng Baden Soellingen	28 Oct 70	QTO 396	1 BTG Baden Soellingen (7401)
12 Jan 65	AD8 Q1058	WR 2 eng LTAD Prestwich	2 June 71	QTO 169	WR STZ Prestwich (7229)
12 Jan 65	AD8 Q1089	4 eng Baden Soellingen	16 Dec 71	QTO 133	CSE 1 BTG Baden Soellingen (7397)
15 Oct 65	AD8 Q10167	WR 2 BTG STAD Prestwich	20 Aug 74	QTO 275	WR STZ Prestwich
14 Nov 65	AD8 Q10192	4 eng Baden Soellingen	20 Aug 74	QTO 275	EXICAD Baden
16 Jan 68	Lahn Q10275	WR STZ Prestwich (7156)	10 Jul 75	QTO 173	LT STZ Prestwich (7210)
29 Feb 68	AD8 Q10318	4 eng Baden Soellingen (7156)	10 Jul 75	QTO 173	CT 1 BTG Baden (7210)
10 Feb 69	QTO 522	WR STZ Prestwich	5 Mar 76	QTO 363	RT 1 BTG Baden (7208)
10 Feb 69	QTO 522	4 eng Baden Soellingen	24 June 76	QTO 154	Strike off (7208)
2 Sep 69	QTO 309	airlin - 1WG Zahn			A" ash

OVERHAUL DATA

DATE	QTO No.	CONTRACTOR	REPAIRS
10 Feb 69	Q70522	WRD & S 779835	airframe repairs
	V V	V	A.D. (amended 25 Feb 69)
20 Sep 74	Q70275	L & H 3629004	conversion, wing & conversion
10 Jul 75	Q70173	L & H 3654310	conversion, L-600, V-stab, wing ex

THE OFFICE SPECIALTY MFG. CO., LTD. 26346 L

CFHQ DAM 432505 2/15/02 Jan 70 authorized conversion to new registration number